

Patient report

Bio-Rad DATE: 01/21/2020
D-10 TIME: 07:25 PM
S/N: #DC2K755917 Software version: 4.30-2
Sample ID: 10532214
Injection date 01/21/2020 06:57 PM
Injection #: 55 Method: HbA1c
Rack #: --- Rack position: 2

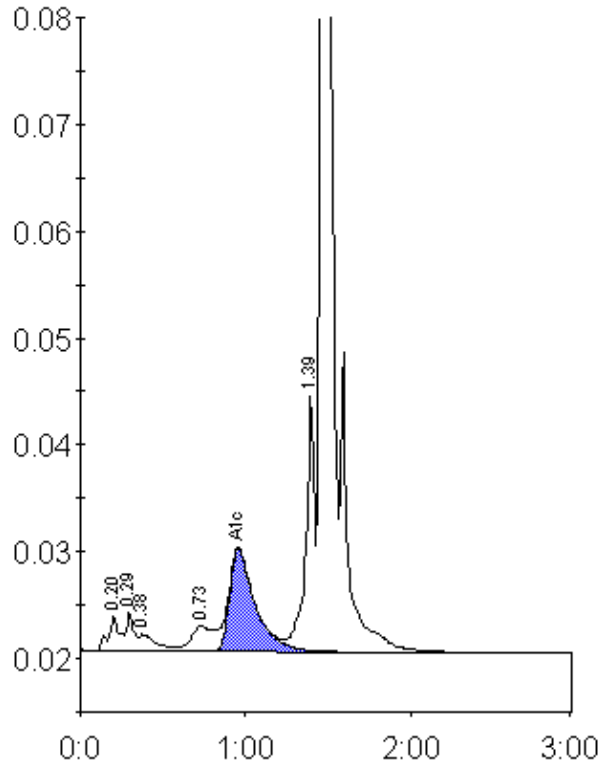

Peak table - ID: 10532214

Peak	R.time	Height	Area	Area %
A1a	0.20	3241	16216	1.1
A1b	0.29	3764	11576	0.8
Unknown	0.38	1621	12003	0.8
LA1c/CHb-1	0.73	2401	22567	1.5
A1c	0.96	9657	103955	9.2
P3	1.39	24077	86523	5.6
A0	1.46	448734	1284345	83.6
Total Area:		1537185		

Concentration:	%
A1c	9.2